

PIPELINE NAME	WELL CONNECT		PIPELINE NAME
R/W NO.	003.00	002.00	R/W NO.
OWNERSHIP	OWNER	OWNER	OWNERSHIP
RODS/FEET	228.6 / 3771.9' (THIS SHEET)	135.04 / 2228.1'	RODS/FEET
TERRAIN	WOODS	OPEN	WOODS
SURVEY	SURVEY, A- COUNTY, TEXAS		SURVEY
COUNTY, STATE	COUNTY, STATE		COUNTY, STATE

STATIONING

60+00 MATCHLINE

48+45 P.I. ANG. 02°13'RT.

47+19 EPHEMERAL STREAM

47+05 P.I. ANG. 02°04'LT.

43+00 P.I. ANG. 00°38'LT.

38+62 P.I. ANG. 1°07'RT.

38+46 PROPERTY LINE

35+04 P.I. ANG. 10°35'RT.

24+56 EPHEMERAL STREAM

24+48 EPHEMERAL STREAM

24+46 PROPERTY LINE

24+10 EPHEMERAL STREAM

23+52 P.I. ANG. 24°20'LT.

22+28 PROPERTY / FENCE LINE

20+00 P.I. ANG. 04°37'LT.

18+87 EDGE OF LEASE ROAD

18+72 EDGE OF LEASE ROAD

18+58 P.I. ANG. 39°47'LT.

18+46 P.I. ANG. 44°42'LT.

14+00 P.I. ANG. 06°44'RT.

12+89 TOP OF BANK

12+70 PERENNIAL STREAM

12+46 TOP OF BANK

11+80 ESTIMATED BORE ENT.

8+91 INTERMITTENT STREAM

6+07 P.I. ANG. 37°10'LT.

1+88 ENTER WOODS

1+69 P.I. ANG. 35°30'LT.

0+98 WATER WELL 11.7' RT.

0+00 BEGIN SURVEY

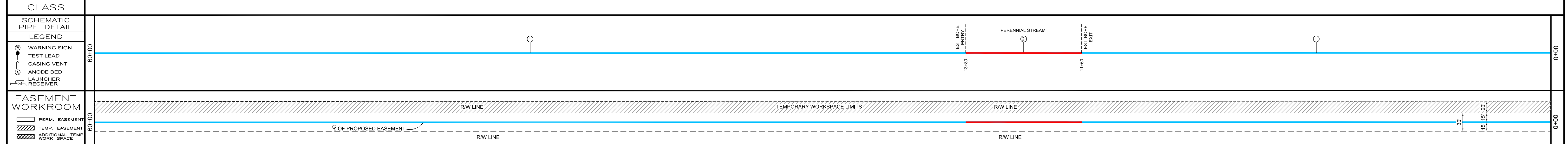
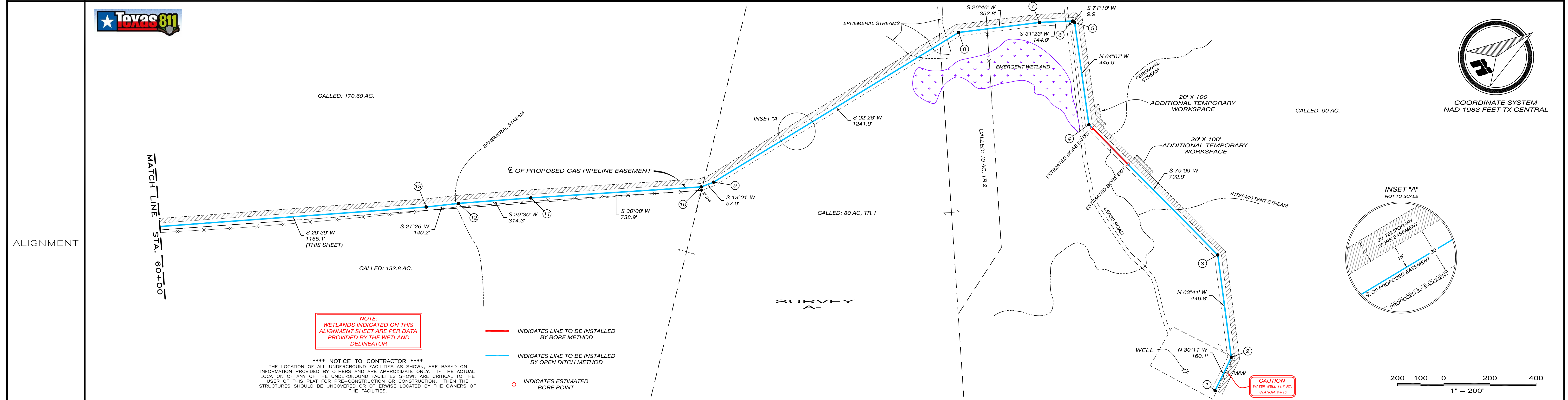

LEGEND		MATERIAL SUMMARY		REFERENCE DRAWINGS		REFERENCE DRAWINGS		REVISIONS		DRAWING STATUS		SCALE		COMPANY	
NO.	DESCRIPTION	MK. NO.	QTY.	DESCRIPTION	DWG. NO.	DESCRIPTION	DWG. NO.	DESCRIPTION	NO.	DATE	ISSUED FOR	DATE	SCALE	NO.	REV.
1	6.625" X 0.540" W.T. POLY SDR 11	1	5780'	6.625" X 0.540" W.T. POLY SDR 11					A	2/17/12	ISSUED FOR APPROVAL	2/17/12	1"=200'		
2	6.625" X 0.280" W.T. X-52 SCH 40 ARO	2	220'	6.625" X 0.280" W.T. X-52 SCH 40 ARO								2/29/12			

U.S. HIGHWAY	PARISH ROAD	ROAD SIGN	EQUATION	TREE	MILE POST	POWER POLE	WATER METER	WARNING SIGN	FOREIGN PIPELINE	POWER LINE	FENCE	UNDERGROUND CABLE	WATER LINE	TELEPHONE LINE	GAS LINE	TREE LINE	EXISTING MANHOLE	IRON ROD	PROPOSED PIPELINE	PARISH LINE	SECTION LINE	CITY LIMITS	RIGHT-OF-WAY LINE	RIVER/STREAM	ROAD	RR TRACKS
--------------	-------------	-----------	----------	------	-----------	------------	-------------	--------------	------------------	------------	-------	-------------------	------------	----------------	----------	-----------	------------------	----------	-------------------	-------------	--------------	-------------	-------------------	--------------	------	-----------

ISSUED FOR	DATE	BY	DRAWN	D.J.L.	DATE	2/17/12
PRELIM.			CHKD	T.J.C.	DATE	2/17/12
CONST.			APPROVED	A.H.	DATE	2/29/12
AS-BUILT			RMC JOB NO.	11325		
			AFE NO.	915332		
			CLIENT FILE NO.			
			SHEET	SHEET 1 OF 3		

RMC SURVEYING
13621 HWY 110 S
TYLER, TX. 75707
(903) 939-8860
FIRM ID 10122800

COMPANY
**ALIGNMENT SHEET
WELL CONNECT
COUNTY, TEXAS**

NO. **11325-A001** REV. **A**